



STATE OF ALABAMA
DEPARTMENT OF AGRICULTURE AND INDUSTRIES
STOCKYARDS & BRANDS SECTION

1445 Federal Drive · Montgomery, Alabama 36107-1123
 334-240-7304 · 800-642-7761 Ext. 7304

John McMillan
 Commissioner

APPLICATION FOR LIVESTOCK BRAND REGISTRATION
 FOR REGISTRATION PERIOD OCTOBER 1, 2018—SEPTEMBER 30, 2021

(Please Print or Type)

Date: _____

Name: _____

Business Name: _____

Address: _____
 (Street) (City) (State) (Zip)

Phone: _____ E-Mail: _____

County: _____ Livestock Type: _____

Signature: _____

I hereby make application for a recorded brand to be used on livestock.

IMPORTANT NOTICE

**Do not have irons made or brand any stock until
 you have received your brand certificate.**

BRAND EXAMPLES WITH VERBAL DESCRIPTIONS

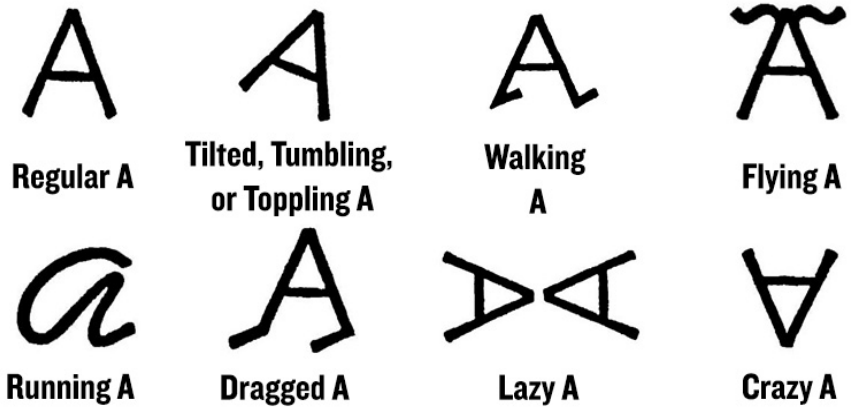

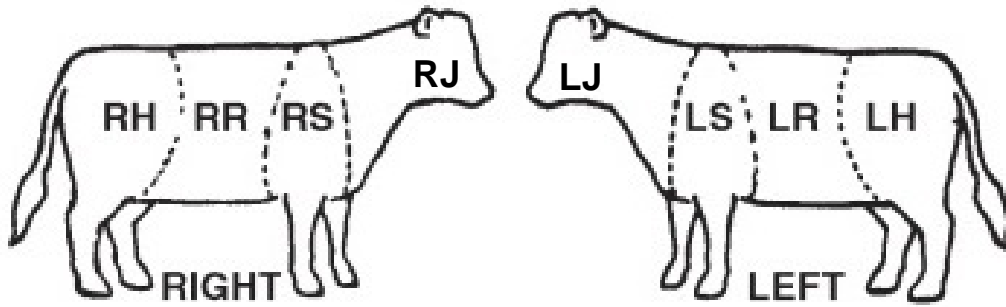

RS - Right Shoulder

RR - Right Rib

RH - Right Hip

LS - Left Shoulder

LR - Left Rib

LH - Left Hip

LJ - Left Jaw

RJ - Right Jaw

Brand positions on all large livestock

**THERE IS A RECORDING FEE OF \$ 20.00 FOR THE FIRST LOCATION AND
A \$ 4.00 FEE FOR EACH ADDITIONAL LOCATION.**

CIRCLE LOCATION YOU WISH TO RESERVE

RH

LH

RR

LR

RS

LS

RJ

LJ

1st Choice

2nd Choice

3rd Choice

Verbal Description:

1st Choice _____

2nd Choice _____

3rd Choice _____

Duplicate brands cannot be registered. Give your second and third choices to save any delays in the event your first choice has been already registered.

Draw your brand exactly as it will appear on the animal. You must include the verbal description of your brand.

Applications will not be processed without the verbal description.